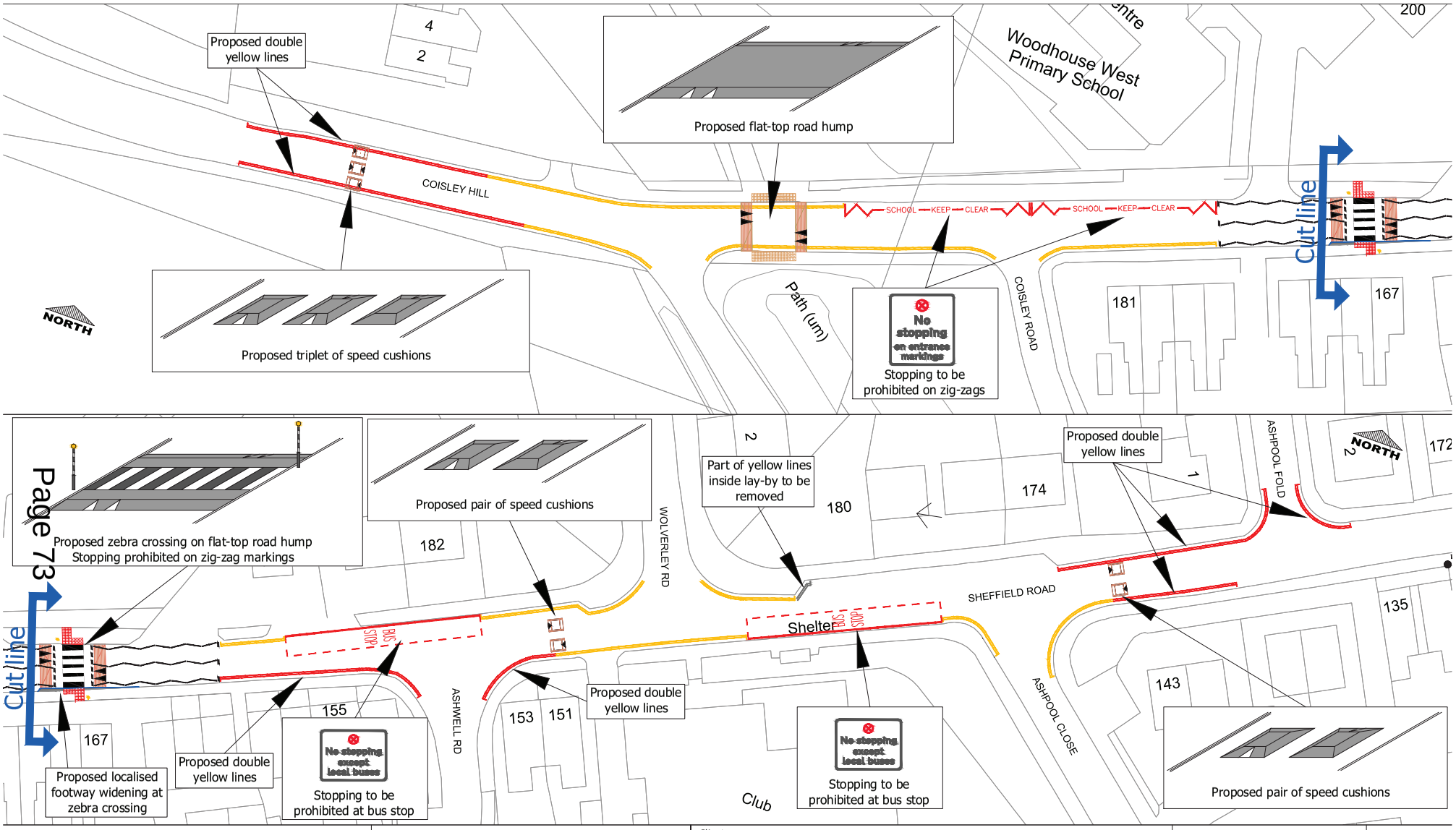

TRANSPORT, TRAFFIC & PARKING SERVICES DIVISION
SCHEME DESIGN

2-10 CARBROOK HALL ROAD
SHEFFIELD S9 2DB
Tel. 0114-273-6208. Fax. 0114-273-6182
E-mail Scheme.Design@Sheffield.gov.uk
Regeneration and Development Services
Director: David Caulfield, RTPI

A Service Area of Place
Sheffield City Council

- Do not scale from this drawing
- Any errors/omissions to be reported immediately
- If in doubt, ask
- This drawing is based upon Ordnance Survey material with the permission of Ordnance Survey on behalf of the Controller of Her Majesty's Stationery Office. © Crown Copyright. Unauthorised reproduction infringes Crown copyright and may lead to prosecution or civil proceedings. 100018816. 2014

AUTHOR: NP, 25 Sep '14
CHECKED:

Client: SHEFFIELD CITY COUNCIL

Scheme: Coisley Hill / Sheffield Road, Woodhouses
Safety & pedestrian crossing scheme

Drawing Title: Consultation drawing

Drawing No. SD-0184-1590-C01

Scale: Do not scale — A3

0 Millimetres 50

Date

Sheffield City Council

SCHEME DESIGN

CAD FILE NAME: SD-0184-1590-LT131-C01.dwg

This page is intentionally left blank